

HO-360

## Boone House (Stone Shop)

### **Architectural Survey File**

This is the architectural survey file for this MIHP record. The survey file is organized reverse-chronological (that is, with the latest material on top). It contains all MIHP inventory forms, National Register nomination forms, determinations of eligibility (DOE) forms, and accompanying documentation such as photographs and maps.

Users should be aware that additional undigitized material about this property may be found in on-site architectural reports, copies of HABS/HAER or other documentation, drawings, and the “vertical files” at the MHT Library in Crownsville. The vertical files may include newspaper clippings, field notes, draft versions of forms and architectural reports, photographs, maps, and drawings. Researchers who need a thorough understanding of this property should plan to visit the MHT Library as part of their research project; look at the MHT web site ([mht.maryland.gov](http://mht.maryland.gov)) for details about how to make an appointment.

All material is property of the Maryland Historical Trust.

***Last Updated: 02-07-2013***

HO-360

Partington-Collier-Kraft Store and Dwelling

8081 Main Street, Ellicott City

Public

**Description:**

The Partington-Collier-Kraft Store and Dwelling is a two-story, four-bay by one-bay stone structure with dressed and coursed rubble on the north (front) and east elevations and plain rubble on the south elevation. The north elevation has a yellow mortar with a grey mortar on top that is pencilled with white joints. It has a gable roof with an east-west ridge and asphalt shingles. There is an interior brick chimney on the east gable end, at the ridge. The east-center bay of the north elevation has a doorway while the other bays have nine-over-six wood sash on the first story. The first story had a hall-parlor plan with the stairwell in the southeast corner; it has been enlarged and the stair rebuilt in the late twentieth century. On the east wall is a stone fireplace with splayed jambs and a single, large stone lintel. The original east room was originally not ceiled, and the exposed joists and floorboards are whitewashed. The second story has a fireplace on the eastern elevation, with a brick hearth and splayed, parged jambs. The southern jamb has two iron eyes in it for a crane. There were originally two unheated chambers at the west end, but all of the original partition walls were removed at an unknown date.

**Significance:**

The Partington-Collier-Kraft Store and Dwelling (aka Tea on the Tiber) was part of lot 10, the oil mill lot, owned by the heirs of the Ellicott brothers and acquired by Samuel Ellicott in a subdivision of their inheritance. Samuel sold a lot just under 30 feet square to Richard Partington of Baltimore County in October 1833 and Partington almost certainly constructed the stone store and dwelling on the lot. The building he had constructed, however, reads as a commercial structure on the first story, with dwelling space above, as though this was intended for an investment and not for himself. He sold the property in March 1839 for \$1,500, indicating that the building was standing by that time, at least, and had probably been constructed c. 1834. Partington's building was purchased by James Sellman and Francis Crook, wholesale grocers and commission merchants in Baltimore City. Sellman & Crook sold the building in 1849 to local John Collier, Sr. John Collier was a 48-year old potter. Presumably he moved both his business and his residence to this location, and it appears that he was transitioning from pottery production to merchandising. John Collier, Sr. died in Texas c. 1865-67, and three of the children sold their interests to their brother, Frank M. Collier, in May 1868. Frank Collier leased the building to William Scott, who opened a butcher shop here. Working for Scott was Andrew Kraft, who later opened his own butcher shop. Andrew Kraft died in 1881, and his widow, Dorothy, purchased the store building from Frank Collier that year. She moved her late husband's business to this location, where she operated it with her sons, but it is believed that she continued to live just out of town. The business continued here into the twentieth century, though it is not known when it finally closed.

# Maryland Historical Trust

## Maryland Inventory of Historic Properties Form

Inventory No. HO-360

### 1. Name of Property (indicate preferred name)

historic Partington-Collier-Kraft Store and Dwelling

other Tea on the Tiber

### 2. Location

street and number 8081 Main Street      not for publication

city, town Ellicott City      vicinity

county Howard

### 3. Owner of Property (give names and mailing addresses of all owners)

name Howard County Maryland Dept. of Public Works

street and number 3430 Court House Dr. telephone     

city, town Ellicott City state MD zip code 21043

### 4. Location of Legal Description

courthouse, registry of deeds, etc. Howard County Courthouse liber 18572 folio 508

city, town Ellicott City tax map 25A tax parcel 52 tax ID number     

### 5. Primary Location of Additional Data

- Contributing Resource in National Register District  
 Contributing Resource in Local Historic District  
 Determined Eligible for the National Register/Maryland Register  
 Determined Ineligible for the National Register/Maryland Register  
 Recorded by HABS/HAER  
 Historic Structure Report or Research Report at MHT  
 Other:

### 6. Classification

Category	Ownership	Current Function	Resource Count
<input type="checkbox"/> district	<input checked="" type="checkbox"/> public	<input type="checkbox"/> agriculture	Contributing      Noncontributing
<input checked="" type="checkbox"/> building(s)	<input type="checkbox"/> private	<input type="checkbox"/> commerce/trade	<u>  1  </u> <u>  0  </u> buildings
<input type="checkbox"/> structure	<input type="checkbox"/> both	<input type="checkbox"/> defense	<u>  0  </u> <u>  0  </u> sites
<input type="checkbox"/> site		<input type="checkbox"/> domestic	<u>  0  </u> <u>  0  </u> structures
<input type="checkbox"/> object		<input type="checkbox"/> education	<u>  0  </u> <u>  0  </u> objects
		<input type="checkbox"/> funerary	<u>  1  </u> <u>  0  </u> Total
		<input type="checkbox"/> government	
		<input type="checkbox"/> health care	<b>Number of Contributing Resources</b>
		<input checked="" type="checkbox"/> vacant/not in use	<b>previously listed in the Inventory</b>
		<input type="checkbox"/> industry	<u>  1  </u>
		<input type="checkbox"/> other:	

---

## 7. Description

---

Inventory No. HO-360

### Condition

excellent       deteriorated  
 good             ruins  
 fair               altered

---

Prepare both a one paragraph summary and a comprehensive description of the resource and its various elements as it exists today.

### Summary:

The Partington-Collier-Kraft Store and Dwelling is a two-story, four-bay by one-bay stone structure with dressed and coursed rubble on the north (front) and east elevations and plain rubble on the south elevation. The north elevation has a yellow mortar with a grey mortar on top that is pencilled with white joints. It has a gable roof with an east-west ridge and asphalt shingles. There is an interior brick chimney on the east gable end, at the ridge. The east-center bay of the north elevation has a doorway while the other bays have nine-over-six wood sash on the first story. The first story had a hall-parlor plan with the stairwell in the southeast corner; it has been enlarged and the stair rebuilt in the late twentieth century. On the east wall is a stone fireplace with splayed jambs and a single, large stone lintel. The original east room was originally not ceiled, and the exposed joists and floorboards are whitewashed. The second story has a fireplace on the eastern elevation, with a brick hearth and splayed, parged jambs. The southern jamb has two iron eyes in it for a crane. There were originally two unheated chambers at the west end, but all of the original partition walls were removed at an unknown date.

### Description:

*Note:* This description is based on site visits in August 2016, following an initial devastating flood of the building, and prior to renovations that placed the building back in service. Additional site visits were made in November 2019, following a second devastating flood in 2018 and subsequent wholesale removal of material. Hence, some features are documented here that no longer survive but are included to further the full understanding of the evolution of this building.

### *Exterior*

The Partington-Collier-Kraft Store and Dwelling (aka Tea on the Tiber) is located at 8081 Main Street, Ellicott City, in northeastern Howard County Maryland. It is set against the sidewalk on the south side of the street, and on the west side of Tiber Alley, and faces north toward the street. The Tiber, a tributary of the Patapsco River, runs through the south end of the lot.

This is a two-story, four-bay by one-bay stone structure with dressed and coursed rubble on the north and east elevations and plain rubble on the south elevation. The west elevation abuts a later building and is not observable from the exterior. The north elevation has a yellow mortar with a grey mortar on top that is pencilled with white joints. It has a gable roof with an east-west ridge and asphalt shingles. There is an interior brick chimney on the east gable end, at the ridge.

# Maryland Historical Trust

## Maryland Inventory of Historic Properties Form

Inventory No. HO-360

Name Partington-Collier-Kraft Store and Dwelling  
Continuation Sheet

Number 7 Page 1

---

On the north elevation, the first story has a large stone lintel for a basement opening at ground level, at the east end. There is a steel plate in the sidewalk covering this opening. The east bay has a nine-over-six wood sash with a beaded-interior-edge frame, a wood sill, and a stone lintel. There are shutter hinges. The east-center bay has a doorway with a single stone step, a stone lug sill, a stone lintel, and a beaded-interior-edge frame. There is one panel of bead-and-butt work on each jamb, with new jambs added for a now-missing door. It has a four-light transom with two horizontal iron bars added in front. The transom jambs and soffit each have one panel of bead-and-butt work. The transom bar has two rabbets, with a fillet and quirked bead below. The west-center and west bays have a nine-over-six sash like the east bay, with three-panel shutters that are mortised and tenoned and pinned and have no panel moulds. They are hung on butt hinges with two knuckles. The second story has four six-over-six sash that match the first story in all other details, and have blinds. There is a wood box cornice with a quirked bead bed mould.

The east elevation has no openings on the first and second stories. The gable end has a four-over-four sash set south of the chimney, in a square wood frame that appears to be new. The opening has a wood sill and appears to be original. There are tapered rake boards. There is no evidence of pencilling, but some of the thick grey mortar is in place here.

The south elevation is covered by a modern, two-story, non-historic frame addition.

### *Interior, first story*

The first story had a hall-parlor plan with the partition wall constructed of new dimensional lumber just west of the north doorway; this wall was removed in 2019. In the southeast corner of the east room is a winder stairway constructed of modern lumber. The floor is poured reinforced concrete with traces of black and white linoleum tiles in both rooms, which were apparently all one room when this floor was laid. The tiles are arranged in groups of four of each color, with the groups then arranged checkerboard fashion. The walls were drywall on dimensional lumber, all of which was removed in 2019. Beneath these later walls is white tile with two rows of black tile at the base and a single row of black bullnose tile at 6 feet above the floor, with plaster on stone above the tile. The tile is laid on expanded metal lath. It covers all the walls, uninterrupted, except on the stairway and the fireplace, and this must have been one large commercial space after it was installed. The front door on the north has architrave with two rabbets in the center and a beaded interior edge. It is mitered at the corners. There is a later frame set inside it, with a four-light transom that is not pinned and the top rail, at least, is replaced; the whole unit may be a replacement. It is hinged at the bottom. A modern door and architrave were added over infill. On the east wall is a stone fireplace with splayed jambs and a single, large stone lintel. All of the stonework is exposed and has been repointed. The firebox is 3 feet, 8 ½ inches wide and 3 feet, 1 ¼ inches tall, and the current floor of it is tile over concrete. There are wood nailing blocks on the north side of the firebox, with two down low and one at the ceiling height, but there are none on the south side. These may have been for a built-in cupboard rather than a mantel. The window sash had 9-inch by

# Maryland Historical Trust

## Maryland Inventory of Historic Properties Form

Inventory No. HO-360

Name Partington-Collier-Kraft Store and Dwelling  
Continuation Sheet

Number 7 Page 2

---

12-inch lights and ovolo muntins. They were mortised and tenoned and pinned at the corners and had parting beads. These sash survived the 2016 flood virtually undamaged but were removed without permission in 2016 and replaced with modern wood windows. There is a doorway on the south elevation, next to the stairs, that has no door and the tile turns the corners here. There are riven nailing blocks in both jambs and the nailing blocks extend down to near the floor; thus, this appears to have always been a rear doorway, and must have had a transom because the head height is the same as the windows and front door. There is also a doorway on the south elevation of the west room. The jambs are dimensional, planed 4 by 6s and concrete, and it appears this opening was cut through at the time the tile was done, though evidence of an earlier window could now be hidden. The west elevation has no evidence of a fireplace now.

The east room ceiling had a foam cornice moulding and the west room had a tray ceiling with foam cornice and a recessed dome in the center, all of which was modern and was removed in 2019. This revealed evidence of an original partition wall at the eastern jamb of the north doorway. The second-story joist at this location has blocks of wood nailed to the east side, and this wall appears to have run the whole way from north to south. This created a larger room to the west and a smaller one to the east. The west room apparently had two windows on the north, no openings on the south or west walls, and no heat. This room was always ceiled. The second-story joists are sash-sawn, but most have adze marks on one side. They are 2 3/4 to 3 inches wide by 8 inches deep, are spaced 21 to 22 inches on centers, run north-south, and are set into pockets in the wall. The center of the ceiling has been cut out where the dome had been put in. The front door opens into what was the original west room.

The original east room was originally not ceiled, and the exposed joists and floorboards are whitewashed. The second-story hearth trimmer and stair trimmer have through tenons with exposed pegs. The stairwell has been enlarged and the stair rebuilt in the late twentieth century, with the original trimmer cut through. It appears that there was a doorway in the partition wall that aligned with the stairs. The whitewashing of the east room ceiling ends about 4 feet north of the south wall suggesting that this room was closed off, creating a vestibule at the bottom of the stairs and inside the south (rear) doorway. There is no clear evidence of whether there was a door in this wall giving access to the east room from the vestibule, or whether there was a doorway between the east and west rooms. However, the access to the basement was only from the east room.

The south side of the southern stone wall is parged to the west of the western doorway but is painted stone to the east of this doorway. The stone was painted, then repointed, and then painted again.

### *Interior, second story*

The second story also has a two-room, hall-parlor plan, with the partition wall running north-south. This wall was all modern material and was removed in 2019. Ghosts on the floor show that the original partition wall was one foot to the west of this wall, with the western room divided into two chambers,

# Maryland Historical Trust

## Maryland Inventory of Historic Properties Form

Inventory No. HO-360

Name Partington-Collier-Kraft Store and Dwelling  
Continuation Sheet

Number 7 Page 3

---

and with doorways to them in this original partition wall. There is also a ghost of this partition wall in the ceiling, at the south end. The stairway comes into the eastern chamber, which was always one room.

There is a fireplace on the eastern elevation, with a brick hearth and splayed, parged jambs. The southern jamb has two iron eyes in it for a crane. There is a wood mantel that has pilaster strips with two rabbets, a plain frieze with a rabbet near the top and bottom, a bed mould with a slight beak moulding and a bead at the bottom, and a plain shelf. To the north of it is a built-in cupboard with a three-panel door that has sunken fields and no panel moulds. All of the rails are mortised and tenoned and pinned, and the door is hung on butt hinges with five knuckles. The mantel and cupboard were identified as original material but were removed along with non-historic material, reportedly by mistake, in 2019. They could not be recovered. The ceiling is plaster on riven lath. The sash were identical to the first story and had straight jambs with no architrave. Most of the parting beads were missing. There was a push-button spring latch for the bottom sash of each window. There is a winder stair to the attic in the southeast corner. It is original but has had railings added. It was enclosed originally, and it appears to have been a plaster wall on the north side of the stair. A small room had been added into the southwestern corner of this chamber with dimensional lumber, and it was removed in 2019. There is new baseboard, foam cornice, and architrave added that was also removed in 2019. The walls are plaster on stone. There is a new doorway on the south elevation, next to the stairs, with nothing old visible in connection to it.

The west chamber had new built-in bookshelves on all four walls and a new bathroom added in the southeast corner, all of which was removed in 2019. The south elevation has a new doorway with no evidence of anything old to it, now. The two original western chambers never were heated, apparently.

The south side of the south wall is stone with traces of early pointing, a raised V that is painted black. Both doorways have stone lintels and sloppy Portland cement pointing on the bottom three feet, indicating that these were both windows, originally. Local tradition states that there was a porch here in the 1970s; it is now a modern addition.

### *Interior, attic*

The attic is finished as two rooms, with the partition running north-south, and the walls and ceiling are drywalled. The partition wall is all new, and it is not clear if there was a wall here originally. The drywall and partition were removed in 2019. The north baseboard has no break in it. The flooring is random-width, running east-west, and varies between 6 and 9 ¾ inches wide. It is tongue-and-grooved. The chimney on the east end never had a fireplace. There is a new sash on the east end; the jambs are parged and the window was probably enlarged, but this could not be determined with certainty. The south side, to the east, has been opened up to the modern addition. On the west end of the south wall are exposed knee-wall studs; they are riven, are fastened with cut nails, and one piece of riven lath survives on them. The north knee wall retains riven lath. The ceiling has sawn lath with cut nails. The joists

# Maryland Historical Trust

## Maryland Inventory of Historic Properties Form

Inventory No. HO-360

Name Partington-Collier-Kraft Store and Dwelling  
Continuation Sheet

Number 7 Page 4

---

appear to be sawn, are 2  $\frac{3}{4}$  by 9 inches, and are spaced 24 inches on centers. One joist is hewn on one side and sawn on the other, with plaster burns on the bottom face. They run north-south and are set into the stone wall, and support a board false plate that is about 1-inch thick. The rafter feet have a birds-mouth cut and the rafters are set over top of the joists. The rafters are sash-sawn, are 2  $\frac{3}{4}$  to 3 inches wide by 3  $\frac{1}{2}$  to 4 inches deep at the ridge, and are tapered. One is 4  $\frac{1}{2}$  to 4  $\frac{3}{4}$  inches deep at the foot. The ridge has an open-faced bridle and peg, with sawn Roman numerals, and the rafters were not raised in any order. There are board collars that are lapped and nailed with cut nails and were really only installed to provide nailing points for the ceiling lath. Several collars at the east end have been removed and the ghosts created by differential oxidation of the wood there suggests that they were not original, but rather were added later. The west end has a window opening that is closed off on the exterior. The bottom infill is horizontal tongue-and-grooved board siding, cut across the center of the opening at a diagonal, with a gap that shows the roof line of the earlier neighboring building. This gap also reveals the tile block of the existing neighboring building. At the top of the opening the infill is vertical tongue-and-grooved board siding with two battens screwed across it. There was originally a sash here, with the top sash fixed, and it did not have parting beads.

### *Interior, basement*

The basement has a new tile floor and the rubble stone walls are painted white. There is a buttress on the east end to support the fireplace. The north wall, at the east end, has a recess under the sidewalk that was perhaps originally a cellar entrance; it is now roofed with a concrete slab. The ceiling of the whole room is a concrete slab. There is no evidence on the west wall that there was ever a fireplace here.

## 8. Significance

Inventory No. HO-360

Period	Areas of Significance	Check and justify below		
<input type="checkbox"/> 1600-1699	<input type="checkbox"/> agriculture	<input type="checkbox"/> economics	<input type="checkbox"/> health/medicine	<input type="checkbox"/> performing arts
<input type="checkbox"/> 1700-1799	<input type="checkbox"/> archeology	<input type="checkbox"/> education	<input type="checkbox"/> industry	<input type="checkbox"/> philosophy
<input checked="" type="checkbox"/> 1800-1899	<input checked="" type="checkbox"/> architecture	<input type="checkbox"/> engineering	<input type="checkbox"/> invention	<input type="checkbox"/> politics/government
<input checked="" type="checkbox"/> 1900-1999	<input type="checkbox"/> art	<input type="checkbox"/> entertainment/ recreation	<input type="checkbox"/> landscape architecture	<input type="checkbox"/> religion
<input type="checkbox"/> 2000-	<input type="checkbox"/> commerce	<input type="checkbox"/> ethnic heritage	<input type="checkbox"/> law	<input type="checkbox"/> science
	<input type="checkbox"/> communications	<input type="checkbox"/> exploration/ settlement	<input type="checkbox"/> literature	<input type="checkbox"/> social history
	<input type="checkbox"/> community planning		<input type="checkbox"/> maritime history	<input type="checkbox"/> transportation
	<input type="checkbox"/> conservation		<input type="checkbox"/> military	<input type="checkbox"/> other: _____

Specific dates N/A Architect/Builder N/A

Construction dates c. 1834

Evaluation for:

National Register  Maryland Register  not evaluated

Prepare a one-paragraph summary statement of significance addressing applicable criteria, followed by a narrative discussion of the history of the resource and its context. (For compliance projects, complete evaluation on a DOE Form – see manual.)

### Summary:

The Partington-Collier-Kraft Store and Dwelling (aka Tea on the Tiber) was part of lot 10, the oil mill lot, owned by the heirs of the Ellicott brothers and acquired by Samuel Ellicott in a subdivision of their inheritance. Samuel sold a lot just under 30 feet square to Richard Partington of Baltimore County in October 1833 and Partington almost certainly constructed the stone store and dwelling on the lot. The building he had constructed, however, reads as a commercial structure on the first story, with dwelling space above, as though this was intended for an investment and not for himself. He sold the property in March 1839 for \$1,500, indicating that the building was standing by that time, at least, and had probably been constructed c. 1834. Partington's building was purchased by James Sellman and Francis Crook, wholesale grocers and commission merchants in Baltimore City. Sellman & Crook sold the building in 1849 to local John Collier, Sr. John Collier was a 48-year old potter. Presumably he moved both his business and his residence to this location, and it appears that he was transitioning from pottery production to merchandising. John Collier, Sr. died in Texas c. 1865-67, and three of the children sold their interests to their brother, Frank M. Collier, in May 1868. Frank Collier leased the building to William Scott, who opened a butcher shop here. Working for Scott was Andrew Kraft, who later opened his own butcher shop. Andrew Kraft died in 1881, and his widow, Dorothy, purchased the store building from Frank Collier that year. She moved her late husband's business to this location, where she operated it with her sons, but it is believed that she continued to live just out of town. The business continued here into the twentieth century, though it is not known when it finally closed.

### Significance:

The Partington-Collier-Kraft Store and Dwelling (aka Tea on the Tiber) was part of lot 10, the oil mill lot, owned by the heirs of the Ellicott brothers and acquired by Samuel Ellicott in a subdivision of their inheritance. Samuel sold a lot just under 30 feet square to Richard Partington of Baltimore County in October 1833, in exchange for a ground rent of \$45 a year. Partington almost certainly constructed the stone store and dwelling on the lot, probably in the year following his purchase, though no records survive to confirm this. Partington had owned a small farm of 54 ¾ acres on the Old Frederick Road in

# Maryland Historical Trust

## Maryland Inventory of Historic Properties Form

Inventory No. HO-360

Name Partington-Collier-Kraft Store and Dwelling  
**Continuation Sheet**

Number 8 Page 1

---

Baltimore County, which he offered for sale in June 1830 and, getting no offers, auctioned off to the public a couple of months later. At that time he described himself as living at Union Factory, or present-day Oella, though what connection he may have had with the factory is not clear. The auction notice gave him the title of esquire, suggesting that he was an attorney. The building he had constructed, however, reads as a commercial structure on the first story, as will be seen below, with dwelling space above, as though this was intended for an investment and not for himself. If so, it could not be determined who may have rented the building from Partington. He sold the property in March 1839 for \$1,500, indicating that the building was standing by that time, at least, and had probably been constructed c. 1834. The deed notes that he was now living in Montgomery County, Ohio. He is likely the attorney by that name later found in Xenia, in neighboring Greene County, Ohio, but nothing more could be discovered about Partington.<sup>1</sup>

Given the numerous changes to the building and the fragmentary nature of the surviving evidence, firm conclusions about the original configuration of the building cannot be made, but a likely arrangement can be suggested. Surviving physical evidence of the building suggests that the first story was built to house a commercial business, with the front door opening into a store room that probably had shelves along the west and south walls, and probably along part of the east wall. The lack of windows and doors on these walls intentionally freed up space for the storage shelves, with light provided primarily by the two windows on the north wall. Typically, counters would be installed in a U-shaped arrangement in front of the shelves, with an aisle between the two for the clerk. Whether there was a doorway directly to the east room, or into the vestibule at the bottom of the stairs, is unclear. The heated room to the east of the commercial space was most likely used as a counting house, because of its narrowness and unfinished ceiling. There was most likely a built-in cupboard of some sort to the north side of the fireplace, which may have served as a desk for the shopkeeper. Principal access to the dwelling would have been through the rear door, just off the alley, into the stairway. The second story apparently held the kitchen in the eastern half, since this fireplace had a crane, and as the only other heated room this space probably functioned for dining and entertaining as well. The two smaller rooms to the west were most likely bedrooms, though one could have been fitted out as a parlor. The attic space had finished knee walls, but it would appear that the ceiling was not finished, a condition that has been observed in some other tenant houses in Howard County at least in the first quarter of the nineteenth century. These spaces were typically also used as bedrooms, most likely for children.

Partington's building was purchased by James Sellman and Francis Crook, wholesale grocers and commission merchants in Baltimore City. They also rented or sold some real estate, and when the firm dissolved in 1845 James Sellman, who continued the business, advertised that he ". . . respectfully invites country merchants and dealers to examine his stock previous to purchasing." Sellman and Crook advertised frequently in the *Baltimore American* and the *Baltimore Pilot* in the first half of the 1840s

---

<sup>1</sup> *Baltimore Gazette*, 3 June 1830, p. 3. *Baltimore American and Commercial Daily Advertiser*, 14 July 1830, p. 3. See *Xenia (Ohio) Torchlight*, 19 December 1850, pp. 3, 5.

# Maryland Historical Trust

## Maryland Inventory of Historic Properties Form

Inventory No. HO-360

Name Partington-Collier-Kraft Store and Dwelling  
Continuation Sheet

Number 8 Page 2

---

and sold more than just groceries, apparently buying occasional lots of bales of cotton, pig iron, window glass, goose feathers, and even a few horses -- in short, just about anything they thought they could sell. Thus, it may have been that, in addition to acquiring a rental property, Sellman and Crook were ensuring increased business through a rental arrangement with a country merchant. They owned the Partington building for ten years, but it is unclear who might have worked or resided there.<sup>2</sup>

Sellman & Crook sold the building in 1849 to local John Collier, Sr. for \$1,250. The decline in price may reflect a lack of maintenance by the absentee owners. John Collier was a 48-year old potter, originally from Pennsylvania. Presumably he moved both his business and his residence to this location, and it appears that he was transitioning from pottery production to merchandising. In 1850 John Collier advertised that he sold, at his “. . . Store near the Depot Mill” (the stone building behind the Partington-Collier-Kraft building, on the south side of the Tiber) the Chapman Warner electric butter churn, as well as groceries, dry goods, and liquors. He sold for cash or county produce. Collier had his business flooded in 1855 and suffered \$100 in damages, and three years later in a larger flood had his cellar inundated, suffering a loss estimated at \$300. Not surprisingly, the 1860 census listed Collier as a store owner. His neighbor was Thomas McCrea, who operated the Depot Mill.<sup>3</sup>

John Collier, Sr. died in Texas c. 1865-67, though what he was doing there is unknown. His four children inherited the grocery store building and four other buildings, including a brick house adjoining the bridge (probably the bridge over the Patapsco River into Ellicott City), which was valued at \$2,000. This building was destroyed in the 1868 flood of the Patapsco. The *Baltimore Sun* noted that this building was the store and dwelling of William B. Collier. The stone building was valued at the same time at \$1,500. Three of the children sold their interests to their brother, Frank M. Collier, in May 1868. One of the sons, William B., would shortly purchase the Young-Buzby-Jones Store and Dwelling (8069 Main Street, HO-78-2) and move next door, probably because his house had been lost in the flood. Frank was listed in the 1870 census as a 33-year-old machinist who was married and had three young children.<sup>4</sup>

---

<sup>2</sup> *Baltimore American and Commercial Daily Advertiser*, 18 January 1845, p. 1.

<sup>3</sup> *Howard (Maryland) Gazette & General Advertiser*, 30 March 1850, p. 3. *Baltimore Sun*, 6 October 1855, p. 1. *Baltimore Sun*, 15 June 1858, p. 4. U. S. Bureau of the Census, Ellicotts Mills, 2<sup>nd</sup> district, Howard County, 1860. Collier is often confused with his son, John, a tinsmith and later dealer in stoves who, according to the 1860 map of Howard County was located at 8000 Main Street. John, Jr was 21 years old in 1850. U. S. Bureau of the Census, Ellicotts Mills, Howard District, Anne Arundel County, Maryland, 1850. Joetta Cramm, *Historic Ellicott City: A Walking Tour*, rev. ed. (Woodbine, MD: K. & D., Ltd., 1996), p. 48, states that Collier was here in 1849 and sold stoves, ranges and tinware, but does not mention a source for her information, and I believe she has confused father and son.

<sup>4</sup> *Baltimore Sun*, 27 July 1868, p. 1. Howard County Commissioners, Transfer Book, 1852-72, Maryland State Archives, p. 537. U. S. Bureau of the Census, Ellicott City, 2<sup>nd</sup> dist., Howard County, Maryland, 1870.

# Maryland Historical Trust

## Maryland Inventory of Historic Properties Form

Inventory No. HO-360

Name Partington-Collier-Kraft Store and Dwelling  
Continuation Sheet

Number 8 Page 3

---

According to Joetta Cramm, Frank Collier leased the building to William Scott, who had operated a butcher shop south of Ellicott City and now opened a butcher shop here. Working for Scott was Andrew Kraft, a German immigrant who had arrived in this country in 1851, at the age of 15. Kraft started his own business in 1873, on the Columbia Turnpike, and it quickly became a family affair. In November 1878 it was noted that his son, Charles, who was about 14 at the time, had a finger crushed in a sausage cutter and had to have it amputated. The newspaper account noted: "This is the second accident to Mr. Kraft's children within a fortnight." Andrew Kraft died in 1881, and his widow, Dorothy, purchased the store building from Frank Collier that year for \$2,000. She moved her late husband's business to this location, where she operated it with her sons, but it is believed that she continued to live just out of town. Indeed, in 1894 she was assessed for a new house valued at \$3,750, and there was also a slaughterhouse on the property, suggesting that while sales occurred in town, where the demand was, the messy work was accomplished well out of sight. The house and slaughterhouse on Old Columbia Pike are shown on the Sanborn Fire Insurance maps for 1904 and 1910. Dorothy Kraft purchased several other properties in Ellicott City over the years, and the prosperous business she and her late husband had created did not suffer under her management. In 1896 her house and other buildings on Columbia Pike were worth \$5,925, while the meat shop building was worth \$1,160. She owned three other buildings in town that were all worth more than the butcher shop building, and several others of lesser values. Dorothy Kraft was part of a growing trend of female merchants along Main Street in Ellicott City in the last quarter of the nineteenth century and into the twentieth century, a trend that deserves further investigation.<sup>5</sup>

As late as 1910, at the age of 70, Dorothy Kraft described herself as the merchant of a meat store. Three of her sons, Charles (age 46), Andrew (age 41), and Martin (age 39) still lived with her, and they were all butchers. None of them had married. Two other sons who had been living at home in 1900 but were now gone, were also butchers. The Krafts were almost certainly responsible for removing the partition wall on the first story and finishing the large room with tile for their butcher shop. This change may have been a result of Progressive era exposure of questionable practices in the meatpacking industry as well as more general reforms in sanitation in agriculture and food processing meant to ensure more pure and nutritious food for Americans. An undated photograph shows a sign over the door that reads "M & D Kraft Choice Meats." At that time there were still cellar bulkhead doors in the east bay of the front, and the roofing appears to be wood shingles. It is not known at this time when Kraft's closed, but the building remained in commercial use, most recently as the tearoom Tea on the Tiber. Howard County

---

<sup>5</sup> Joetta Cramm, typescript in possession of author, n.d. *Ellicott City (Maryland) Times*, 30 November 1878, p. 2. U. S. Bureau of the Census, District 2, Howard County, Maryland, 1880. Howard County Commissioners of the Tax, Assessment, District 2, 1876-96, pp. 34, 382. Maryland State Archives. Sanborn Map Company, "Ellicott City, Maryland," 1904, sheet. Sanborn Map Company, "Ellicott City, Maryland," 1910, sheet 1. Howard County Commissioners of the Tax, Assessment, District 2, 1896-1910, Maryland State Archives.

# Maryland Historical Trust Maryland Inventory of Historic Properties Form

Inventory No. HO-360

Name Partington-Collier-Kraft Store and Dwelling  
Continuation Sheet

Number 8 Page 4

---

Government has purchased the building with the intention of preserving it, but its future use has not been determined.<sup>6</sup>

---

<sup>6</sup> U. S. Bureau of the Census, District 2, Howard County, Maryland, 1910. U. S. Bureau of the Census, District 2, Howard County, Maryland, 1900. Janet Kusterer and Victoria Goeller, *Ellicott City: Then and Now*. (Charleston, SC: Arcadia Publishing, 2006), p. 74.

---

## 9. Major Bibliographical References

---

Inventory No. HO-360

See footnotes

---

## 10. Geographical Data

---

Acreage of surveyed property 905 sq. ft.

Acreage of historical setting 905 sq. ft.

Quadrangle name Ellicott City

Quadrangle scale: 1:24000

---

Verbal boundary description and justification

The boundaries consist of the outlines of the property, tax map 25A, parcel 52, which encompasses all of the historic buildings and features on the site.

---

## 11. Form Prepared by

---

name/title	Ken Short		
organization	Howard County Department of Planning & Zoning	date	February 2021
street & number	3430 Courthouse Drive	telephone	410-313-4335
city or town	Ellicott City	state	MD

The Maryland Inventory of Historic Properties was officially created by an Act of the Maryland Legislature to be found in the Annotated Code of Maryland, Article 41, Section 181 KA, 1974 supplement.

The survey and inventory are being prepared for information and record purposes only and do not constitute any infringement of individual property rights.

return to: Maryland Historical Trust  
DHCD/DHCP  
100 Community Place  
Crownsville, MD 21032-2023  
410-514-7600

Partington-Collier-Kraft Store and Dwelling (HO-360)  
8081 Main Street, Ellicott City

**CHAIN OF TITLE**

GRANTOR/HOME	GRANTEE/HOME	DATE	LIBER/ FOLIO	INSTRU- MENT	CONSID- ERATION	ACREAGE	NOTES
Master's Ridge, LLC / MD	Howard County, MD, Dept. of Public Works	6 March 2019	WAR 18572-508	Deed – fee simple	\$600,000	1. 905 square feet & abutment wall 2. 988 square feet	
Charles W. Andrews & Barbara J. / ?	Master's Ridge, LLC / ?	21 October 2015	WAR 16527-140	Deed – fee simple	\$550,000	1. 905 square feet & abutment wall 2. 988 square feet	1. Kraft Store Property 8081 Main 2. Bed of Tiber Branch
John Josselson / Howard	Charles W. Andrews & wf Barbara J. / Howard	4 November 1980	CMP 1025- 271	Deed – fee simple	\$105,000	1. 905 square feet & abutment wall 2. 988 square feet	1. The existing store building (formerly known as "The Kraft Meat Store")
Jill K. Josselson / ?	John Josselson / ?	9 March 1979	CMP 938- 551	Deed – fee simple	\$10.00	1. 905 square feet & abutment wall 2. 988 square feet	
John Josselson / ?	John Josselson, & wf Jill K.	21 December 1978	CMP 924- 160	Deed – fee simple	\$10.00	1. 905 square feet & abutment wall 2. 988 square feet	
William B. Anderson Peter G. Ruff / ?	John Josselson / ?	21 December 1978	CMP 924- 151	Deed – fee simple	\$10.00	1. 905 square feet & abutment wall 2. 988 square feet	2 deeds
General Imports Corp. / MD corporation	William B. Anderson, Peter G. Ruff / ?	24 August 1974	CMP 697- 415	Deed – fee simple	\$5.00	?	First Tiber changed name to General Imports (1)
Jack W. Gebhard & wf Lucy C. Randall M. Hanes & wf Eva Dell / ?	First Tiber Corp. / ?	29 July 1970	CMP 537- 330	Deed	\$5.00	905 square feet & abutment wall	Annual rent of \$45 for building Fee simple for wall

Partington-Collier-Kraft Store and Dwelling (HO-360)  
8081 Main Street, Ellicott City

**CHAIN OF TITLE**

GRANTOR/HOME	GRANTEE/HOME	DATE	LIBER/ FOLIO	INSTRU- MENT	CONSID- ERATION	ACREAGE	NOTES
Louise K. Boone & husband Lewis W. / Howard (Louise aka Mary Louise)	Jack W. Gebhard & wf Lucy C. / Howard Randall M. Haines & wf Eva Dell / Howard	29 October 1965	WHH 445- 235	Deed	\$5.00	A. Abutment wall in rear of Kraft Store. B. ?	Annual rent of \$45 for building Fee simple for wall 52' from George Ellicott's frame houses
Andrew H. Kraft	Mary Louise Boone	31 May 1944	BM, Jr. 181-503				(A)
Andrew H. Kraft John F. Kraft & Mary Louise Boone, admins of John H. Kraft estate Mary Louise Boone / Howard	Mary Louise Boone / ?	31 May 1944	BM, Jr. 181-501	Deed	\$2,500	?	John H. died 22 May 193 John F. & MLB are only children of John H. Yearly rent \$45.00 (B)
Andrew H. Kraft surviving exec. of Dorothy Kraft / Howard	Andrew H. Kraft John H. Kraft / ?	21 November 1933	BM, Jr. 146-543	Deed	\$1.00	?	Will R D of W 5-332, 12 April 1911 DK died 25 January 1916 bequeathed property to Clara C. Kraft, Andrew H. Kraft, Louis E. Kraft, John H. Kraft and Martin L. Kraft. Louis died 8 September 1916. Deed never made in 1916 Andrew owns 7/16 ths John owns 9/16 ths Contains lengthy explanation
Andrew H. Kraft, exec. of Martin L. Kraft James Clark, exec. of Anna L. Kraft	Andrew H. Kraft John H. Kraft	21 November 1933	BM, Jr. 146-541				
Andrew H. Kraft, admin. of Clara C. Craft		23 June 1931	HSK 142- 53				
Ruben D. Rogers, admin. of Louis E. Kraft	Andrew H. Kraft John H. Kraft Martin L. Kraft Clara C. Kraft	24 October 1917	HBN 104- 452				

## Partington-Collier-Kraft Store and Dwelling (HO-360)

8081 Main Street, Ellicott City

## CHAIN OF TITLE

GRANTOR/HOME	GRANTEE/HOME	DATE	LIBER/ FOLIO	INSTRU- MENT	CONSID- ERATION	ACREAGE	NOTES
Dorothy Kraft / Howard	Clara Kraft Andrew H. Kraft Louis E. Kraft Jno. H. Kraft Martin L. Kraft	<u>Written</u> 12 April 1911 <u>Probated</u> 8 February 1916	<u>Wills</u> RD of W 5-332	Bequest	-	-	Known as the store – see 43-615 & strip of ground in rear bought 1881 in 43-618 from Matilda Wharry
Frank M. Collier / Baltimore County	Dorothy Kraft, widow / Howard	8 September 1881	LJW 43-615	Assignment - Indenture	\$2,000	?	His house in Ellicott City \$45/yr. rent
William B. Collier & wf Mary J. Seth Henderson & wf Rebecca J. / Howard	Frank M. Collier / Howard	13 May 1868	WWW 28-321	Deed - Indenture	\$5.00	?	John Collier, Sr. dec'd will 11 April 1863 (TBH 3-16?) Legacy to daughter Ellen Mulligan wf of Dennis property to other 4 kids, William, George, Frank & Rebecca Henderson.
George W. Collier husband of Ann Elizabeth / NY	William B. Collier / Howard	16 August 1867	WWW 27-178	Deed - Indenture fee simple	\$2,000	?	John Collier died in Texas George is child & heir
James C. Sellman Francis A. Crook/Baltimore City Partners	John Collier Sr./Howard Dist., AA	15 May 1849	EPH 9-75	Assignment Indentured	\$1,250	?	
James C. Sellman Francis A. Crook / Baltimore City Partners	John Collier Sr. / ?	20 May 1847	EPH 7-2 57	Bond of conveyance	\$2,000	?	4 promissory notes for \$312.50 + interest each, to Grantors
Richard Partington / Montgomery Co., Ohio	James C. Sellman Francis A. Crook / Baltimore City, Merchants	25 March 1839	WGS 24-137	Indenture	\$1,500	?	
Samuel Ellicott / Baltimore County	Richard Partington / Baltimore County	5 October 1833	WSG 18-511	Indenture	\$45/yr rent 99 years	?	Lot 10 in division between George, Sam, Andrew & John Ellicott. 30' x 29' - 6" x 30' x 27' - 8" – to stone wall along N. side of Oil Mill Branch



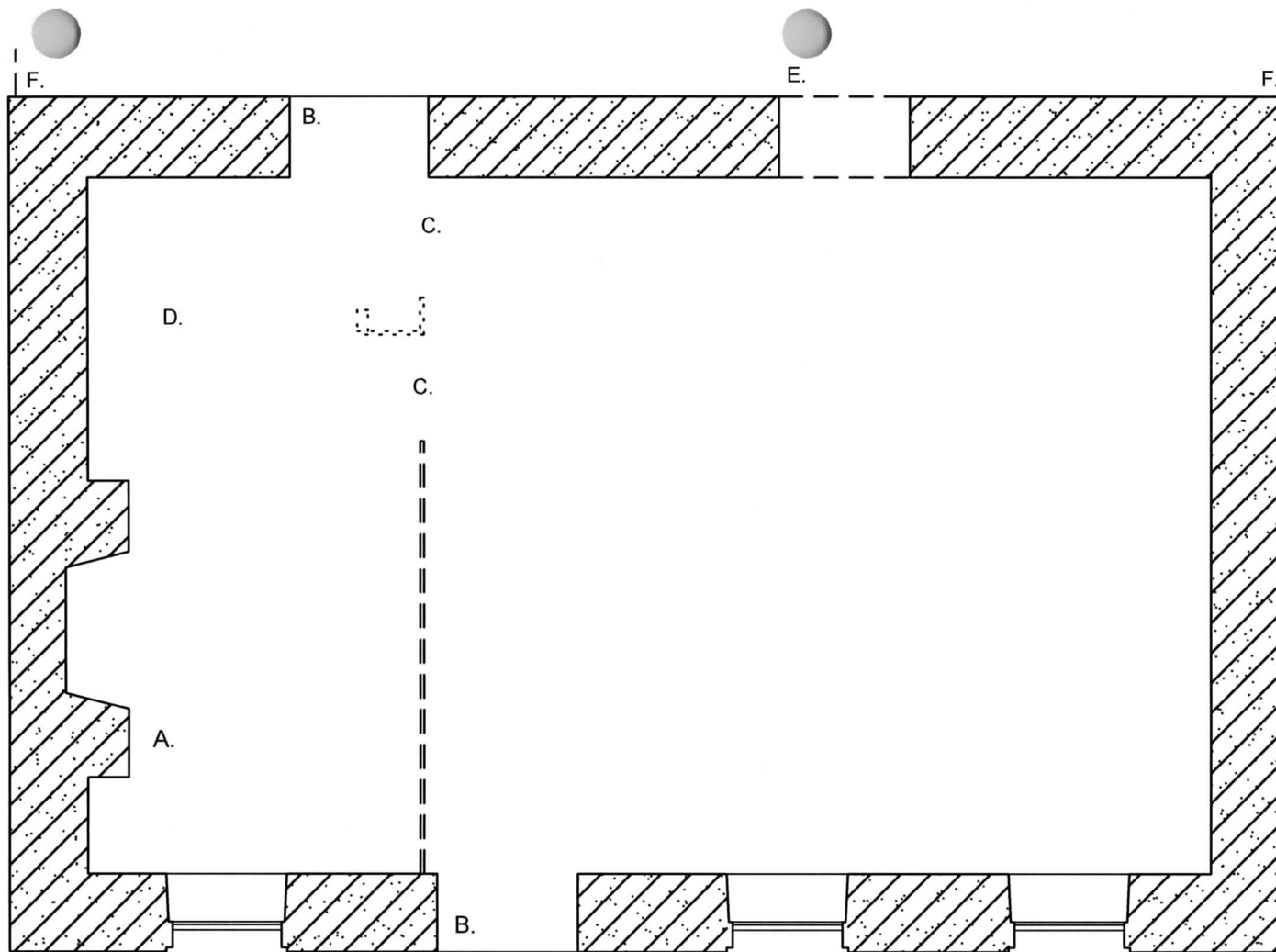

NOTES:

A. HEARTH GONE.

B. DOOR LOCATION NOT DETERMINABLE.

C. DOORWAYS AND WALL THICKNESS CONJECTURAL BASED ON INCOMPLETE EVIDENCE ON JOISTS ABOVE. FLOOR IS MODERN CONCRETE.

D. STAIRWAY COMPLETELY REBUILT AND OPENING ENLARGED AFTER C. 1972.

E. DOORWAY CUT THROUGH AT UNKNOWN DATE.

F. MODERN ADDITION NOT SHOWN.

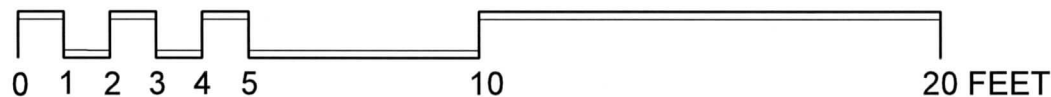

HO-360 PARTINGTON-COLLIER-KRAFT STORE & DWELLING 8081 MAIN STREET, ELLICOTT CITY

FIRST FLOOR PLAN -- MEASURED & DRAWN BY KEN SHORT -- NOVEMBER 2019

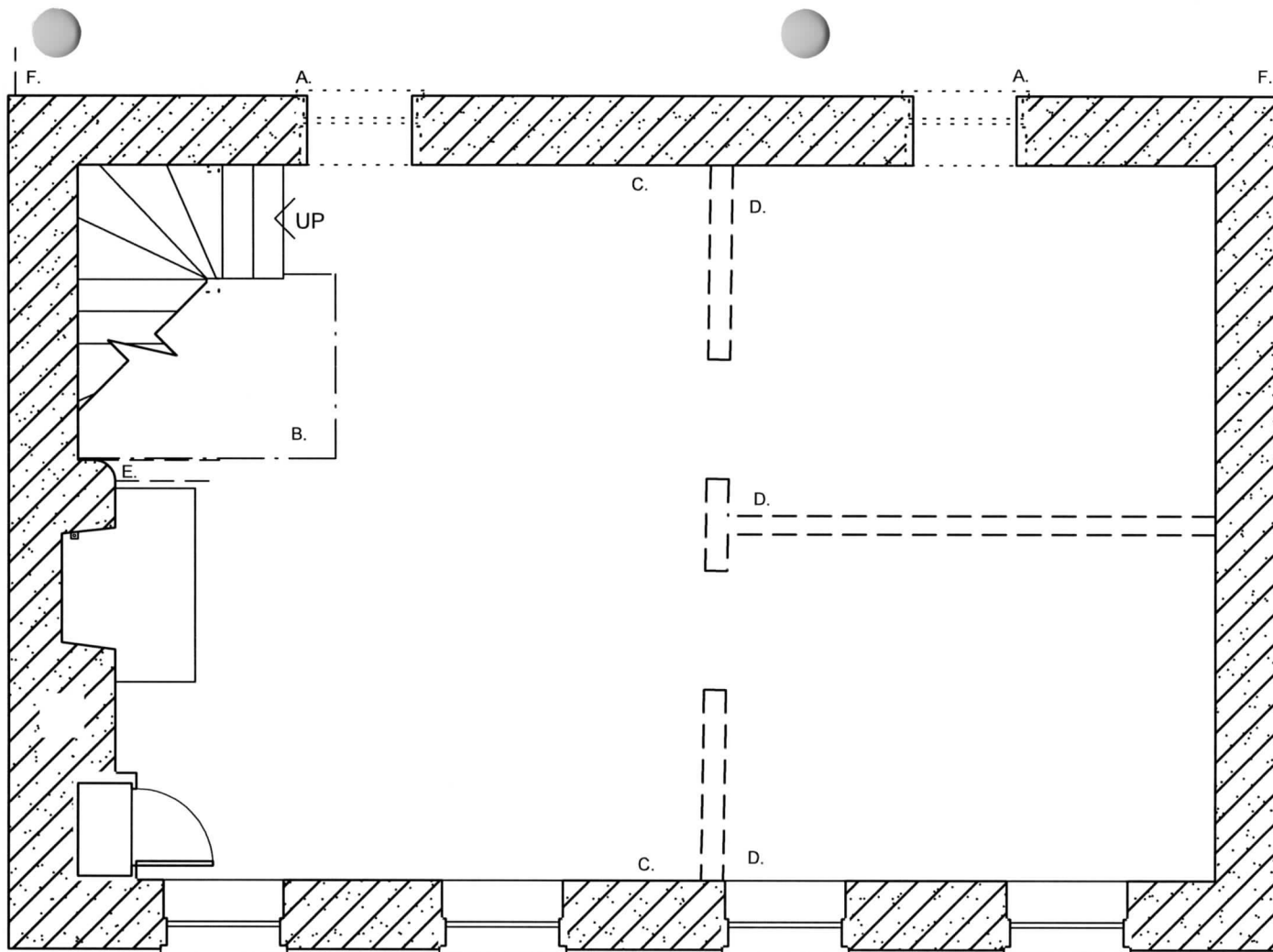

NOTES:

- A. WINDOWS CONVERTED TO DOORS.
- B. FIRST-STORY STAIRWAY COMPLETELY REBUILT, PROBABLY C. 1972. ORIGINAL CONFIGURATION UNDETERMINED.
- C. MODERN WALL NOT SHOWN.
- D. GHOST OF ORIGINAL WALLS ON FLOOR AND CEILING.
- E. GHOST OF EARLIER PARTITION WALL ON MANTEL SHELF.
- F. MODERN ADDITION NOT SHOWN.

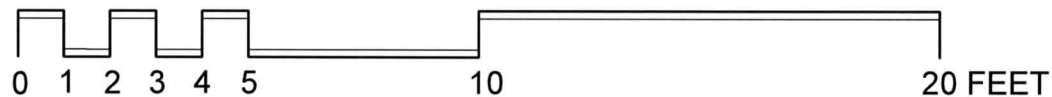

HO-360 PARTINGTON-COLLIER-KRAFT STORE & DWELLING 8081 MAIN STREET, ELLICOTT CITY

SECOND FLOOR PLAN -- MEASURED BY HEATHER BARRETT & KEN SHORT -- DRAWN BY KEN SHORT -- AUGUST 2016 & NOVEMBER 2019

1/2

8081 Main St. (HO-360)  
Second Floor Moulding Profiles

KMS  
30 Aug. 2016

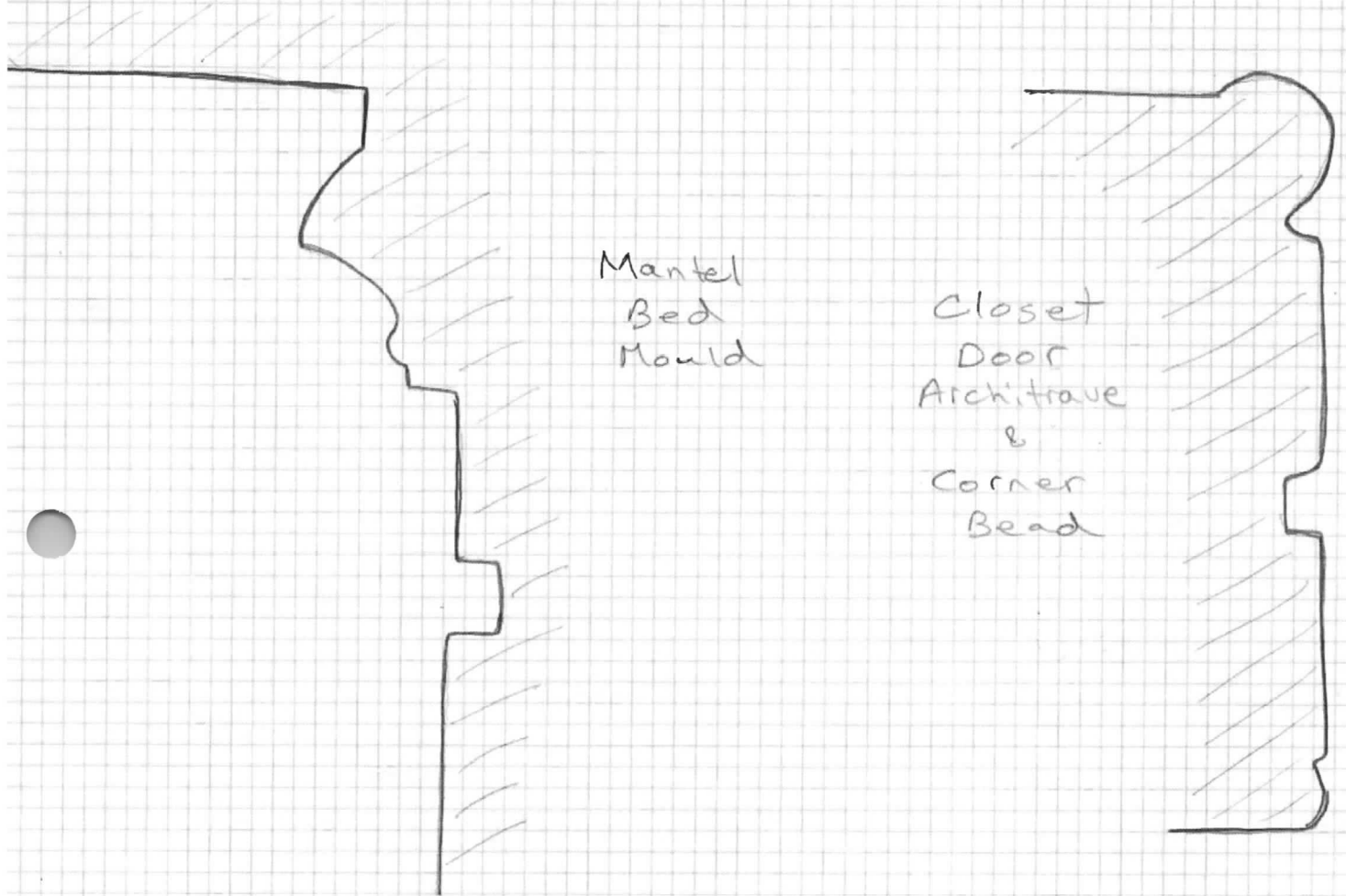

Mantel Pilaster

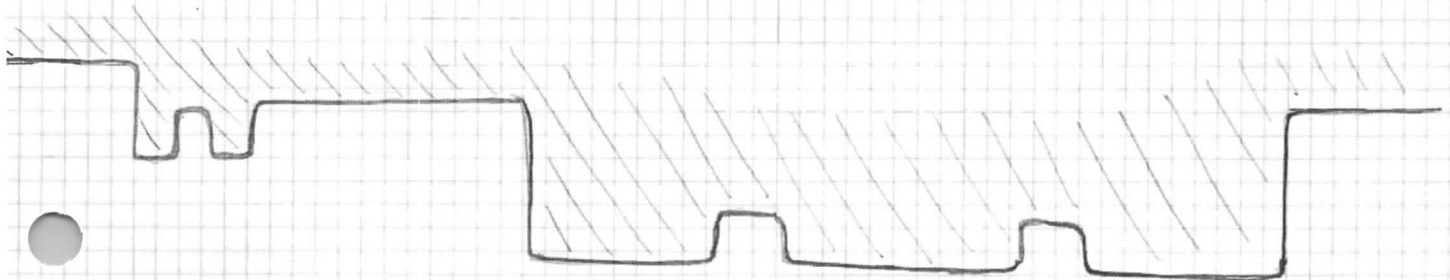

2/2

8081 Main St. (HO-360)  
Moulding Profiles

RMS  
30 Aug. 2016

Transom  
Bar

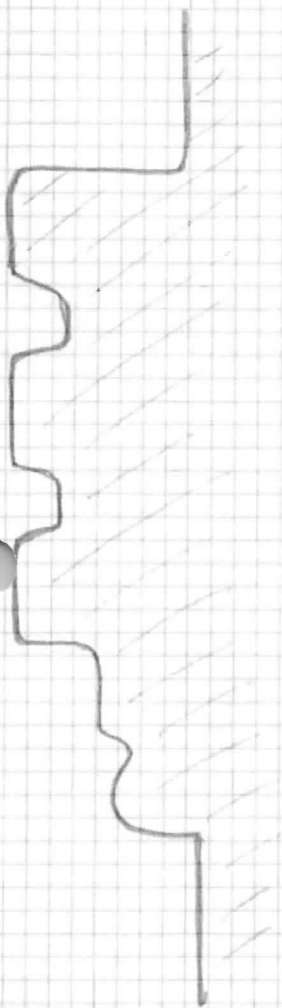



HO-360  
Partington-Collier-Kraft Store & Dwelling  
8081 Main Street, Ellicott City  
Ellicott City Quad

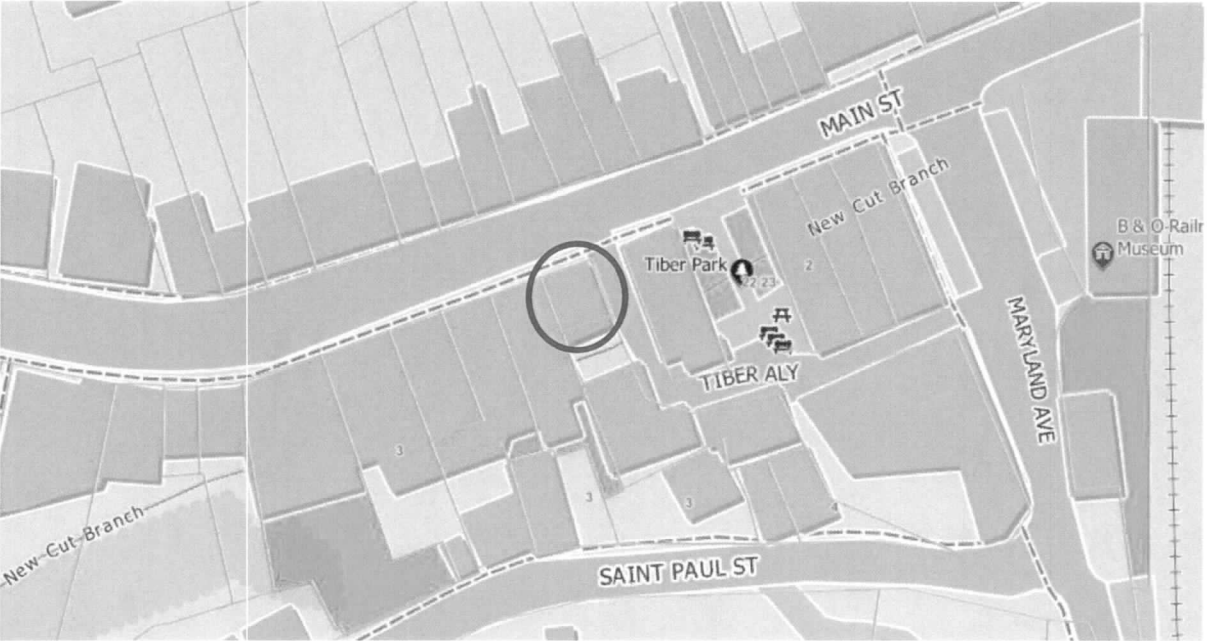

Howard County Interactive Map

**Maryland Historical Trust  
Maryland Inventory of  
Historic Properties Form**

Inventory No: HO-360

Name: Partington-Collier-Kraft Store and Dwelling  
Continuation Sheet

Number Photos Page 1

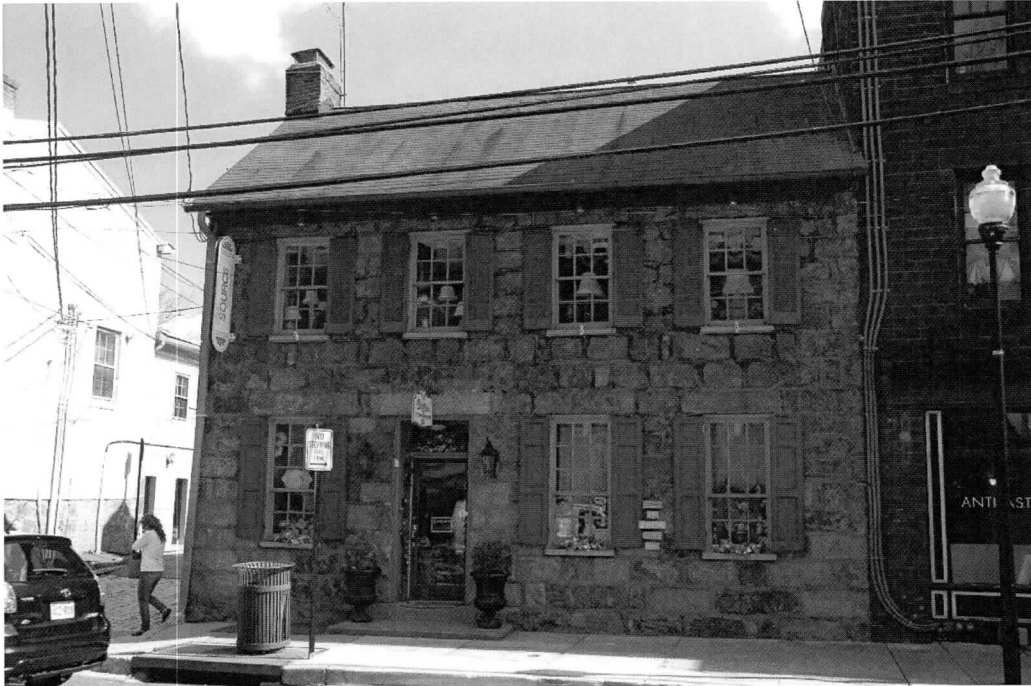

**Photo 1 of 18: North elevation prior to floods showing original windows and shutters. 4/23/2014**



**Photo 2 of 18: North elevation after floods showing replacement windows and shutters. 8/25/2020**

**Maryland Historical Trust  
Maryland Inventory of  
Historic Properties Form**

Inventory No: HO-360

Name: Partington-Collier-Kraft Store and Dwelling  
Continuation Sheet

Number Photos Page 2

---



**Photo 3 of 18: North elevation pencilling. 3/27/2019**

**Maryland Historical Trust  
Maryland Inventory of  
Historic Properties Form**

Inventory No: HO-360

Name: Partington-Collier-Kraft Store and Dwelling  
Continuation Sheet

Number Photos Page 3

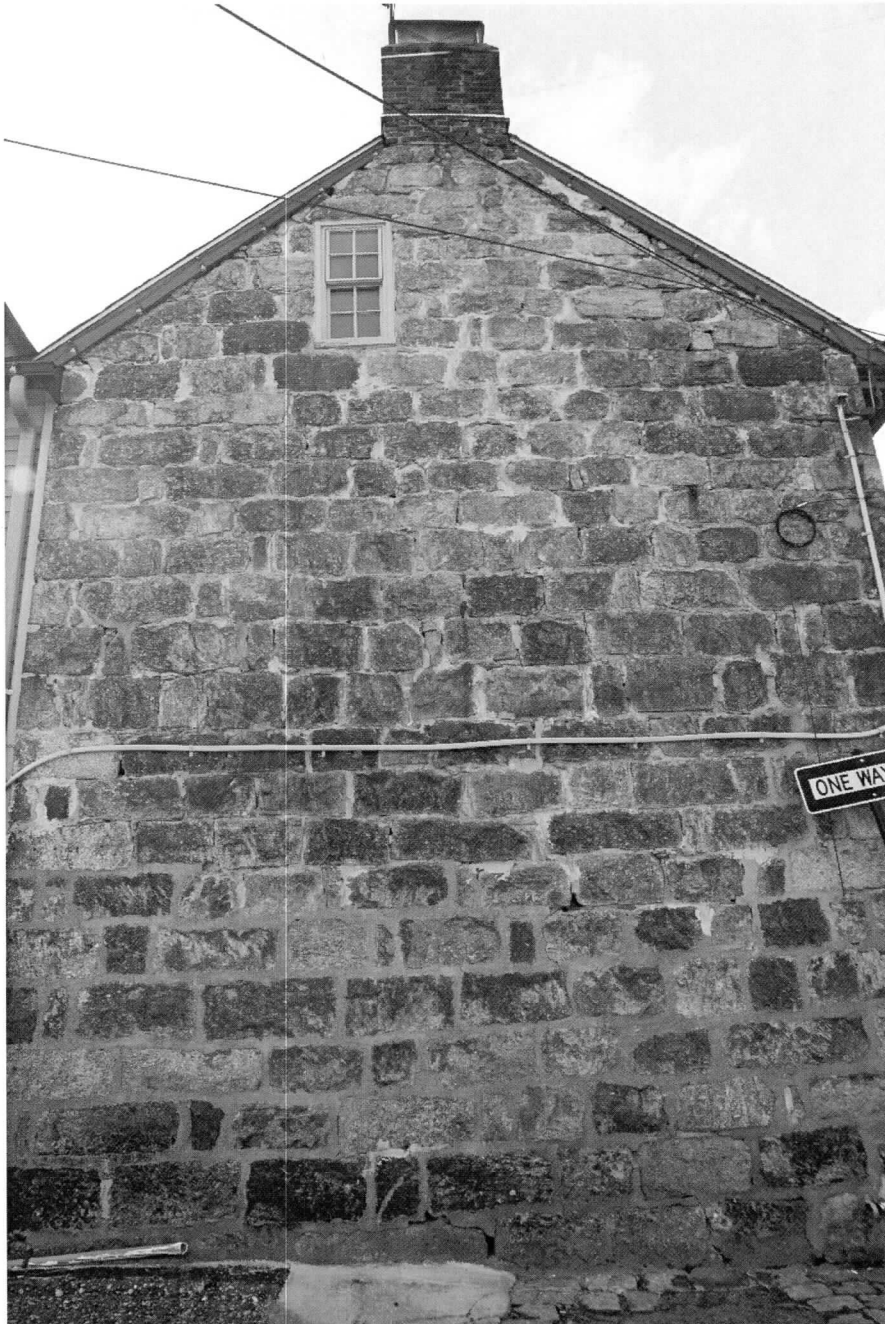

Photo 4 of 18: East elevation. 11/15/2019

**Maryland Historical Trust  
Maryland Inventory of  
Historic Properties Form**

Inventory No: HO-360

Name: Partington-Collier-Kraft Store and Dwelling  
Continuation Sheet

Number Photos Page 4

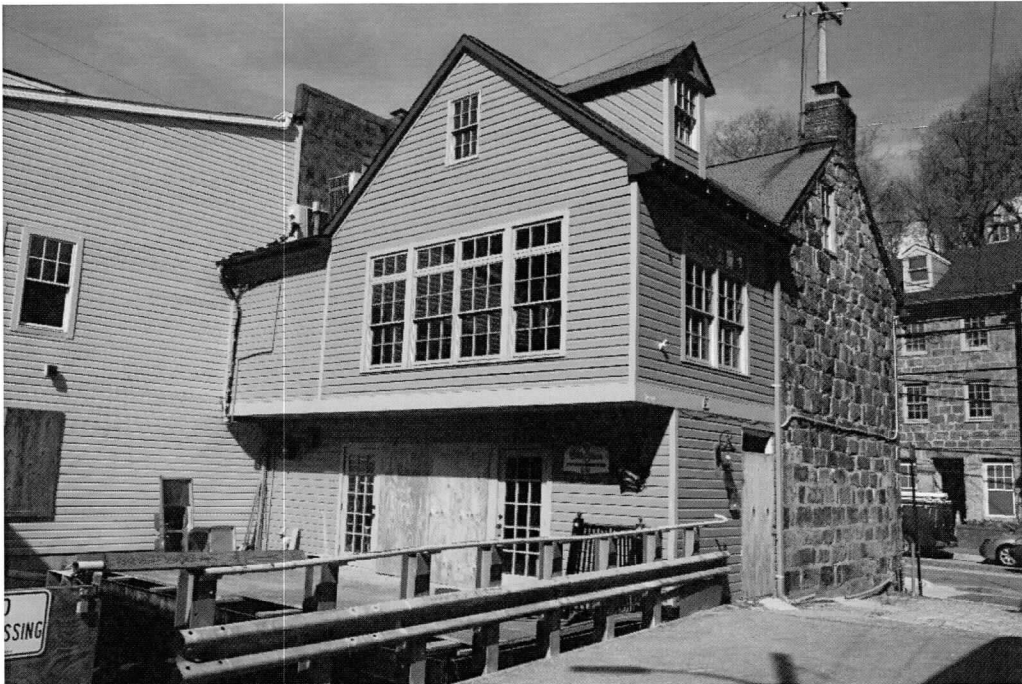

**Photo 5 of 18: South & east elevations after the floods. 3/27/2019**



**Photo 6 of 18: South elevation of original stone building. 11/5/2019**

**Maryland Historical Trust  
Maryland Inventory of  
Historic Properties Form**

Inventory No: HO-360

Name: Partington-Collier-Kraft Store and Dwelling  
Continuation Sheet

Number Photos Page 5



**Photo 7 of 18: First story east wall after removal of most later additions, with rebuilt stair. 11/5/2019**



**Photo 8 of 18: First story ceiling framing at east end. 11/5/2019**

**Maryland Historical Trust  
Maryland Inventory of  
Historic Properties Form**

Inventory No: HO-360

Name: Partington-Collier-Kraft Store and Dwelling  
Continuation Sheet

Number Photos Page 6



**Photo 9 of 18: First story ceiling framing showing evidence of missing partition wall. 11/5/2019**



**Photo 10 of 18: First story, view northwest. 11/5/2019**

**Maryland Historical Trust  
Maryland Inventory of  
Historic Properties Form**

Inventory No: HO-360

Name: Partington-Collier-Kraft Store and Dwelling  
Continuation Sheet

Number Photos Page 7

---



**Photo 11 of 18: East chamber, view northeast following removal of most later material. 11/5/2019**



**Photo 12 of 18: East chamber mantel detail. 11/5/2019**

**Maryland Historical Trust  
Maryland Inventory of  
Historic Properties Form**

Inventory No: HO-360

Name: Partington-Collier-Kraft Store and Dwelling  
Continuation Sheet

Number Photos Page 8

---



Photo 13 of 18: East chamber fireplace, south jamb with crane eyes. 11/5/2019

**Maryland Historical Trust  
Maryland Inventory of  
Historic Properties Form**

Inventory No: HO-360

Name: Partington-Collier-Kraft Store and Dwelling  
**Continuation Sheet**

Number Photos Page 9

---

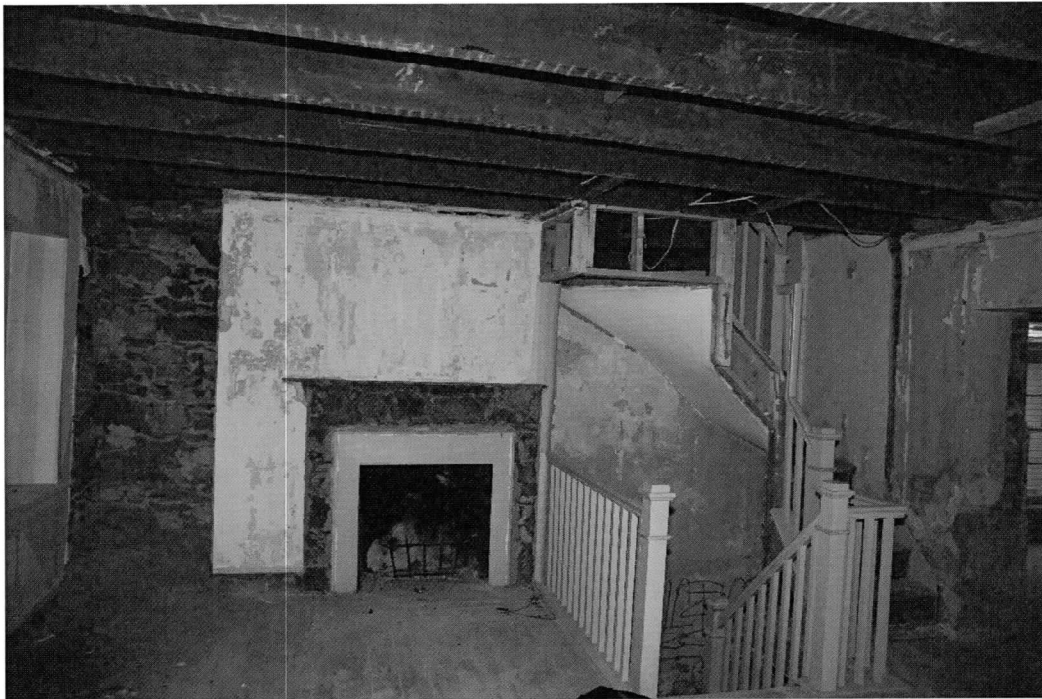

**Photo 14 of 18: East chamber, view east following removal of historic material. 11/20/2019**

**Maryland Historical Trust  
Maryland Inventory of  
Historic Properties Form**

Inventory No: HO-360

Name: Partington-Collier-Kraft Store and Dwelling  
Continuation Sheet

Number Photos Page 10

---



**Photo 15 of 18: Second story, view south showing ghosts of missing partition walls on floor and wall following removal of later material. 11/20/2019**

**Maryland Historical Trust  
Maryland Inventory of  
Historic Properties Form**

Inventory No: HO-360

Name: Partington-Collier-Kraft Store and Dwelling  
Continuation Sheet

Number Photos Page 11

---



Photo 16 of 18: Attic, west window. 11/5/2019

**Maryland Historical Trust  
Maryland Inventory of  
Historic Properties Form**

Inventory No: HO-360

Name: Partington-Collier-Kraft Store and Dwelling  
Continuation Sheet

Number Photos Page 12

---

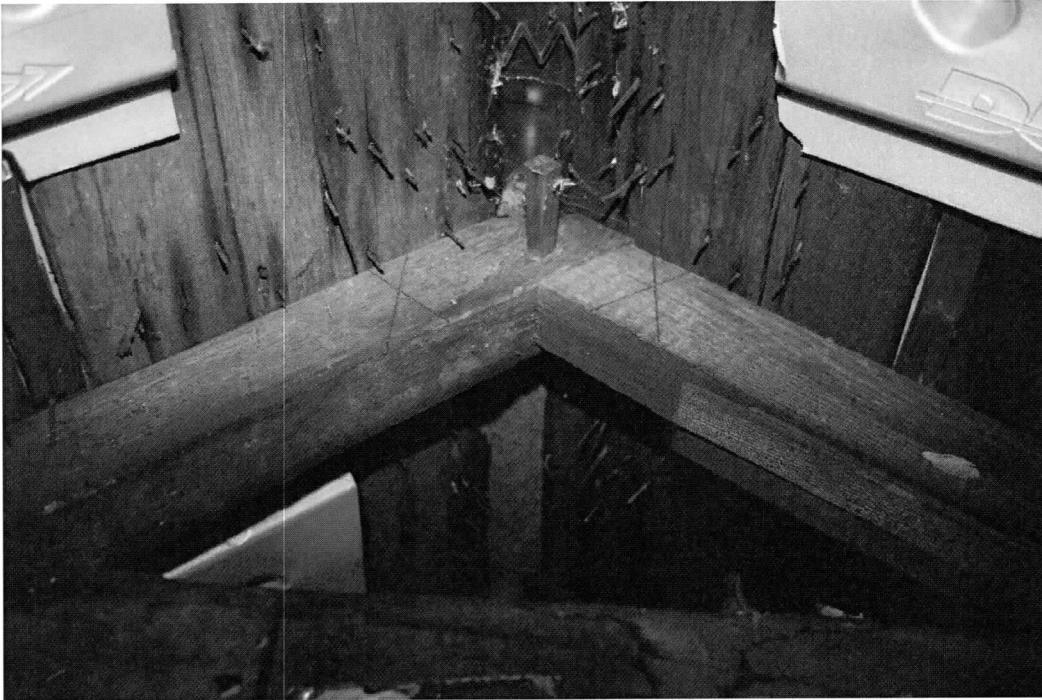

Photo 17 of 18: Attic ridge joint. 11/5/2019

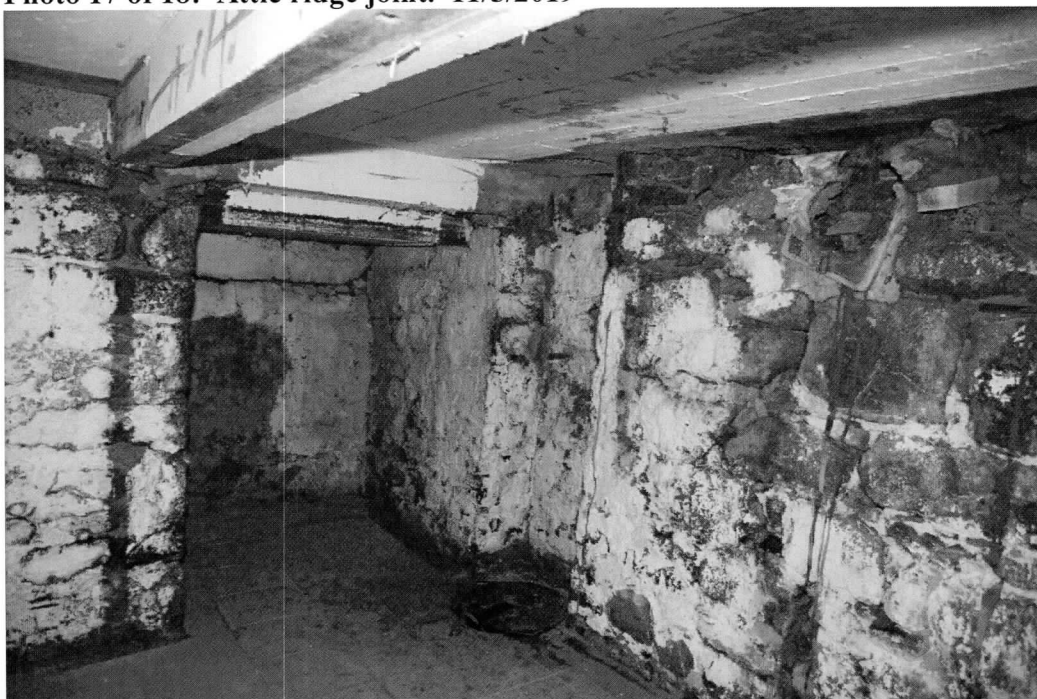

Photo 18 of 18: Basement, view northeast showing street access. 11/20/2019

**Maryland Historical Trust  
Maryland Inventory of  
Historic Properties Form**

Inventory No: HO-360

Name: Partington-Collier-Kraft Store and Dwelling  
Continuation Sheet

Number Photos Page 13

---

**PHOTO LOG**

**Name of Photographer: Ken Short**

**Date of Photographs: 23 April 2014, 27 March 2019, 5 & 20 November 2019, 25 August 2020**

**Location of Original Digital File: MD SHPO**

*Photographs inserted on continuation sheets.*

**Photo 1 of 18:**

**North elevation prior to floods showing original windows and shutters.**

**HO-0360\_2019-11-05\_01.tif**

**Photo 2 of 18:**

**North elevation after floods showing replacement windows and shutters.**

**HO-0360\_2019-11-05\_02.tif**

**Photo 3 of 18:**

**North elevation penciling.**

**HO-0360\_2019-11-05\_03.tif**

**Photo 4 of 18:**

**East elevation.**

**HO-0360\_2019-11-05\_04.tif**

**Photo 5 of 18:**

**South & east elevations after the floods.**

**HO-0360\_2019-11-05\_05.tif**

**Photo 6 of 18:**

**South elevation of original stone building.**

**HO-0360\_2019-11-05\_06.tif**

**Photo 7 of 18:**

**First story east wall after removal of most later additions, with rebuilt stair.**

**HO-0360\_2019-11-05\_07.tif**

**Photo 8 of 18:**

**First story ceiling framing at east end.**

**HO-0360\_2019-11-05\_08.tif**

**Maryland Historical Trust**  
**Maryland Inventory of**  
**Historic Properties Form**

Inventory No: HO-360

Name: Partington-Collier-Kraft Store and Dwelling  
Continuation Sheet

Number Photos Page 14

---

**Photo 9 of 18:**

First story ceiling framing showing evidence of missing partition wall.  
HO-0360\_2019-11-05\_09.tif

**Photo 10 of 18:**

First story, view northwest.  
HO-0360\_2019-11-05\_10.tif

**Photo 11 of 18:**

East chamber, view northeast following removal of most later material.  
HO-0360\_2019-11-05\_11.tif

**Photo 12 of 18:**

East chamber mantel detail.  
HO-0360\_2019-11-05\_12.tif

**Photo 13 of 18:**

East chamber fireplace, south jamb with crane eyes.  
HO-0360\_2019-11-05\_13.tif

**Photo 14 of 18:**

East chamber, view east following removal of historic material.  
HO-0360\_2019-11-05\_14.tif

**Photo 15 of 18:**

Second story, view south showing ghosts of missing partition walls on floor and wall following removal of later material.  
HO-0360\_2019-11-05\_15.tif

**Photo 16 of 18:**

Attic, west window.  
HO-0360\_2019-11-05\_16.tif

**Photo 17 of 18:**

Attic ridge joint.  
HO-0360\_2019-11-05\_17.tif

**Photo 18 of 18:**

Basement, view northeast showing street access.  
HO-0360\_2019-11-05\_18.tif

HO-360  
Boone Stone Shop  
8081 Main Street  
Ellicott City  
Private

Facing north on the south side of Main Street in Ellicott City, this two-story, four-bay stone commercial building has a brick chimney flush with the east gable end. All windows have granite lintels and wooden sills. The door has a granite lintel and sill.

The first floor windows are 9/6 sash with paneled wooden shutters. The door, in the second bay from the left (east), has a paneled soffit and jambs, and a 4-light transom.

The second floor windows are 6/6 sash with louvered shutters.

The east facade of the building has one small 4/4 sash window in the south bay of the attic gable, beside the chimney.

The west facade of the building abuts the building to the west.

The south facade of the building has a one-story concrete block addition covering the first floor, and two 6/6 sash windows on the second floor.

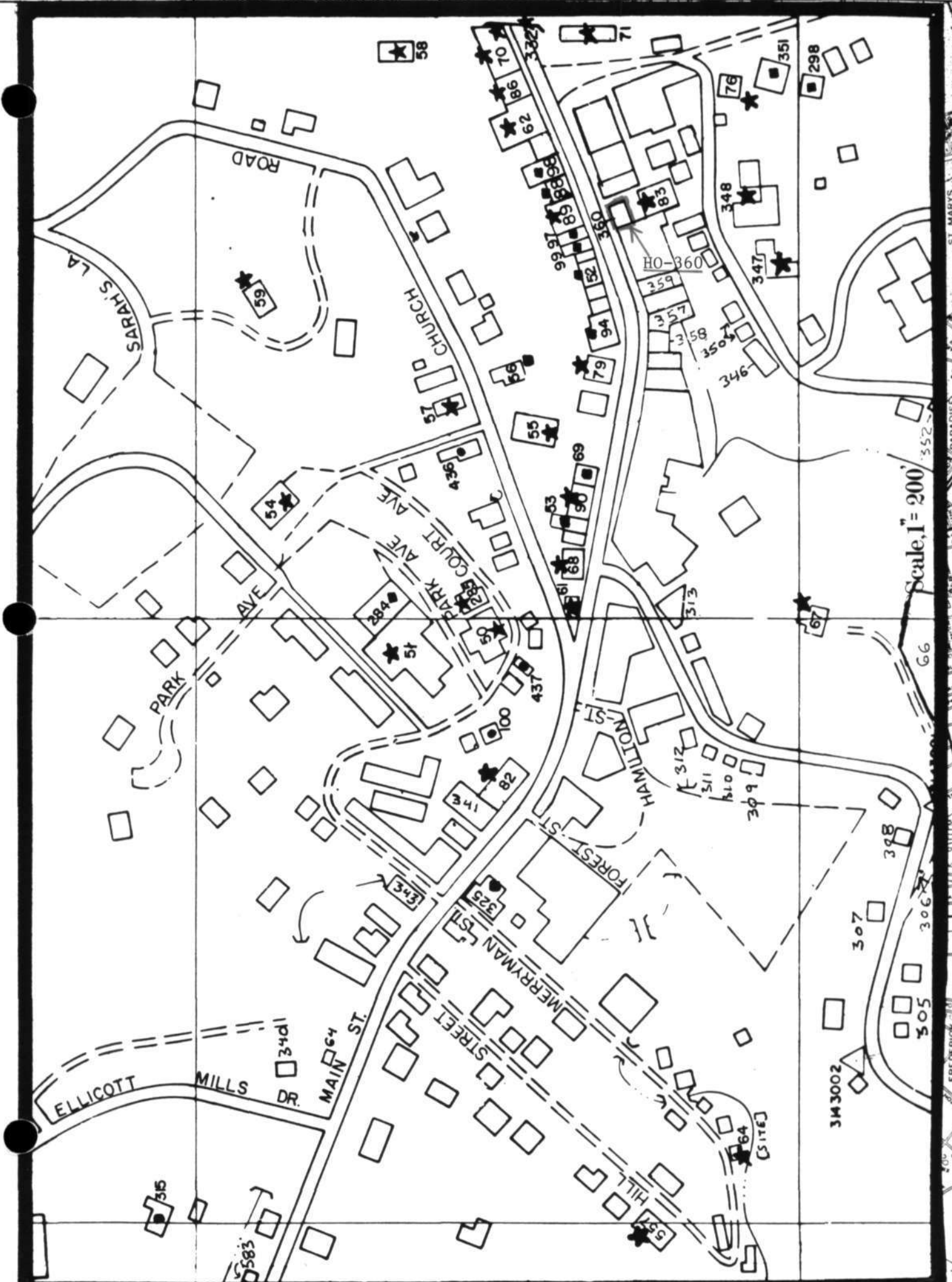

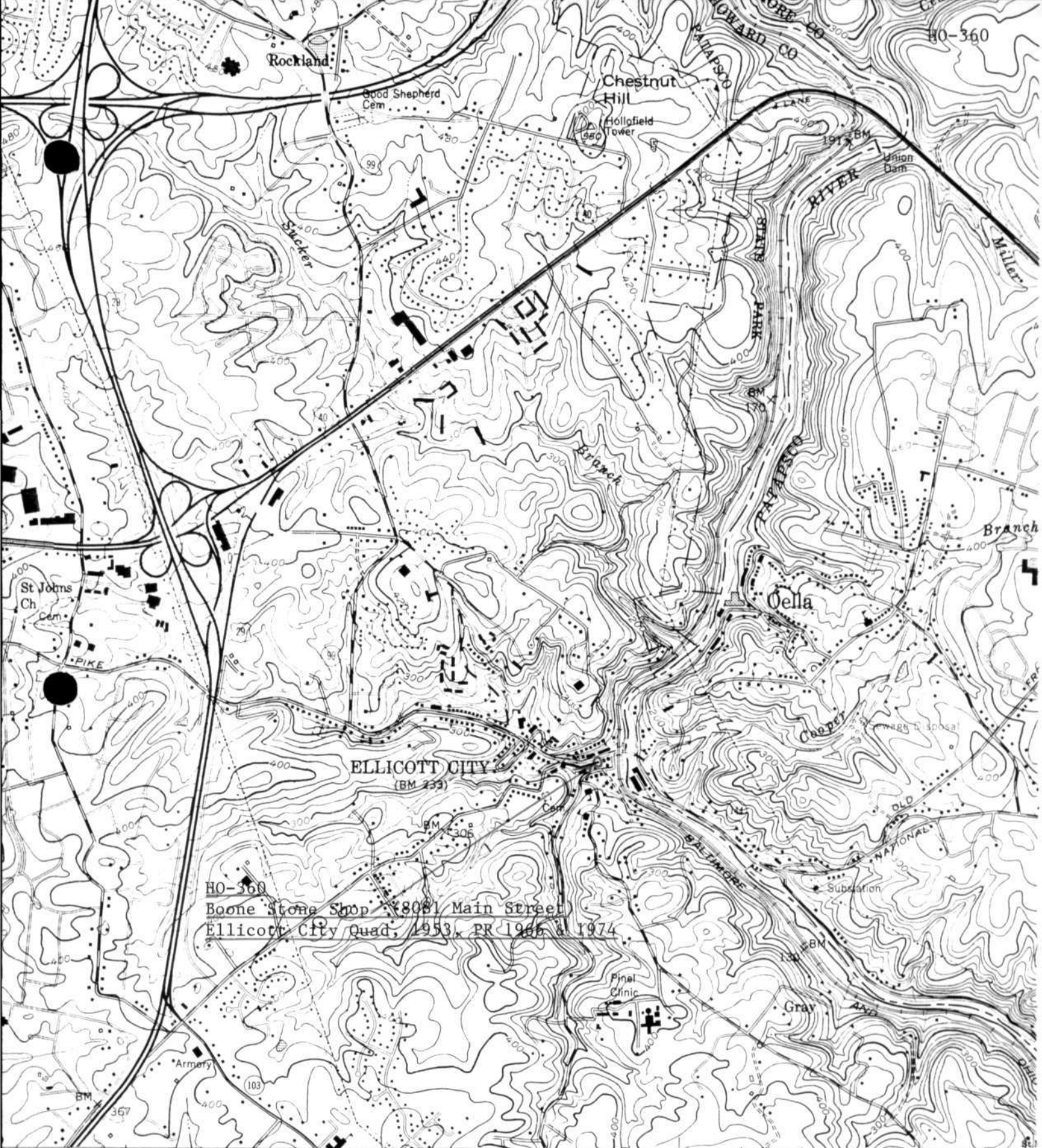

42 29 343 (SAVAGE) 1.3 MI TO MD 175 345 47'30" 346 347000m E  
 5662 III NE WEST ELKRIDGE 5.9 MI

SCALE 1:24000



CONTOUR INTERVAL 20 FEET  
 NATIONAL GEODETIC VERTICAL DATUM OF 1929





HO-360  
 Boone Stone Shop  
 8081 Main Street (MD 144), Ellicott City  
 Sanborn Maps

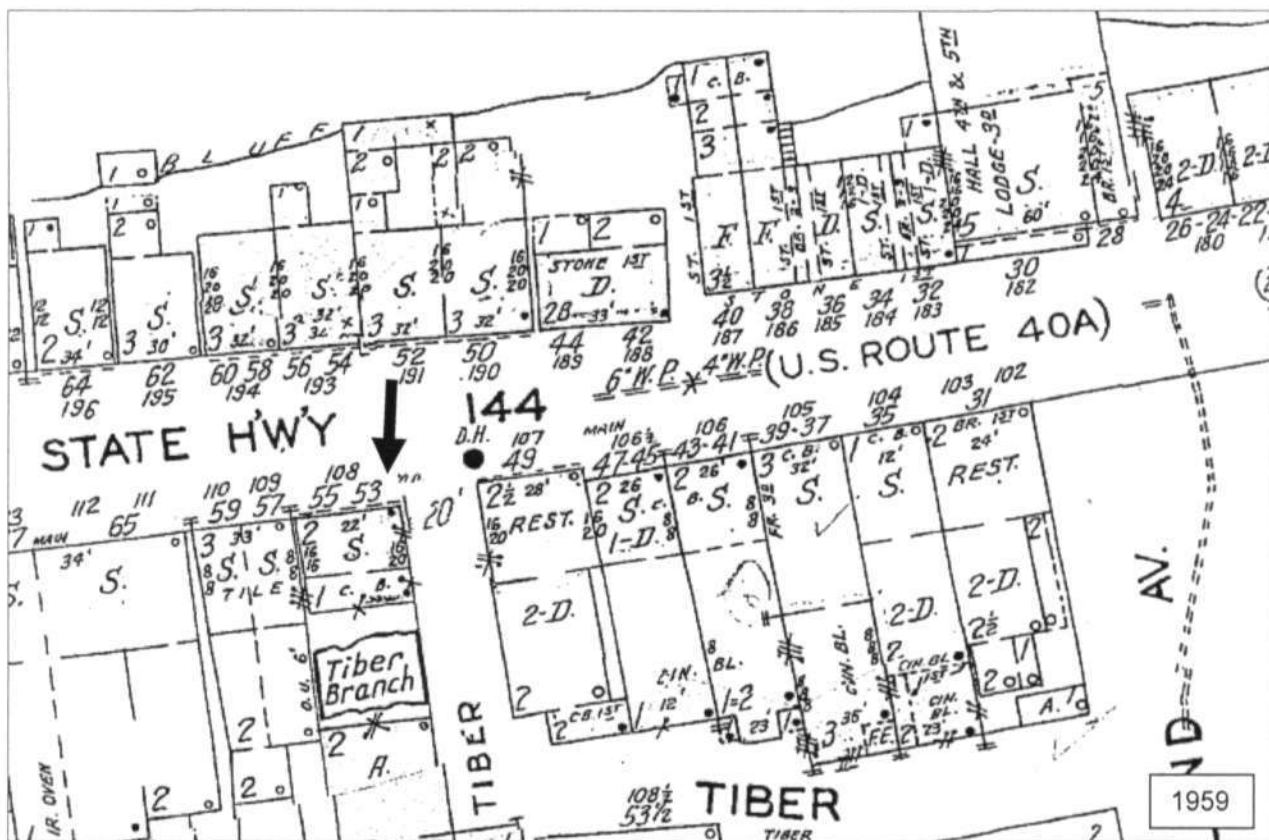
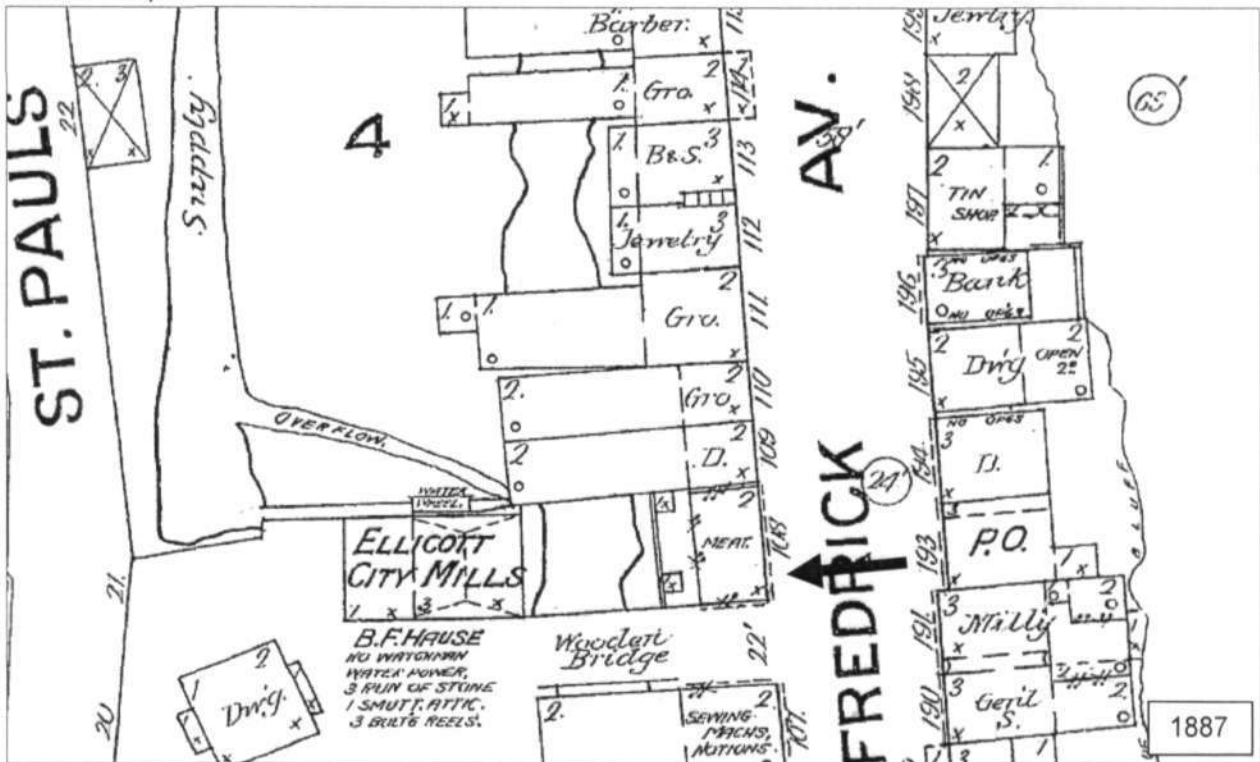

HO-360  
Boone Stone Shop  
8081 Main Street (MD 144), Ellicott City  
Ellicott City quad 1953, Photorevised 1966 and 1974

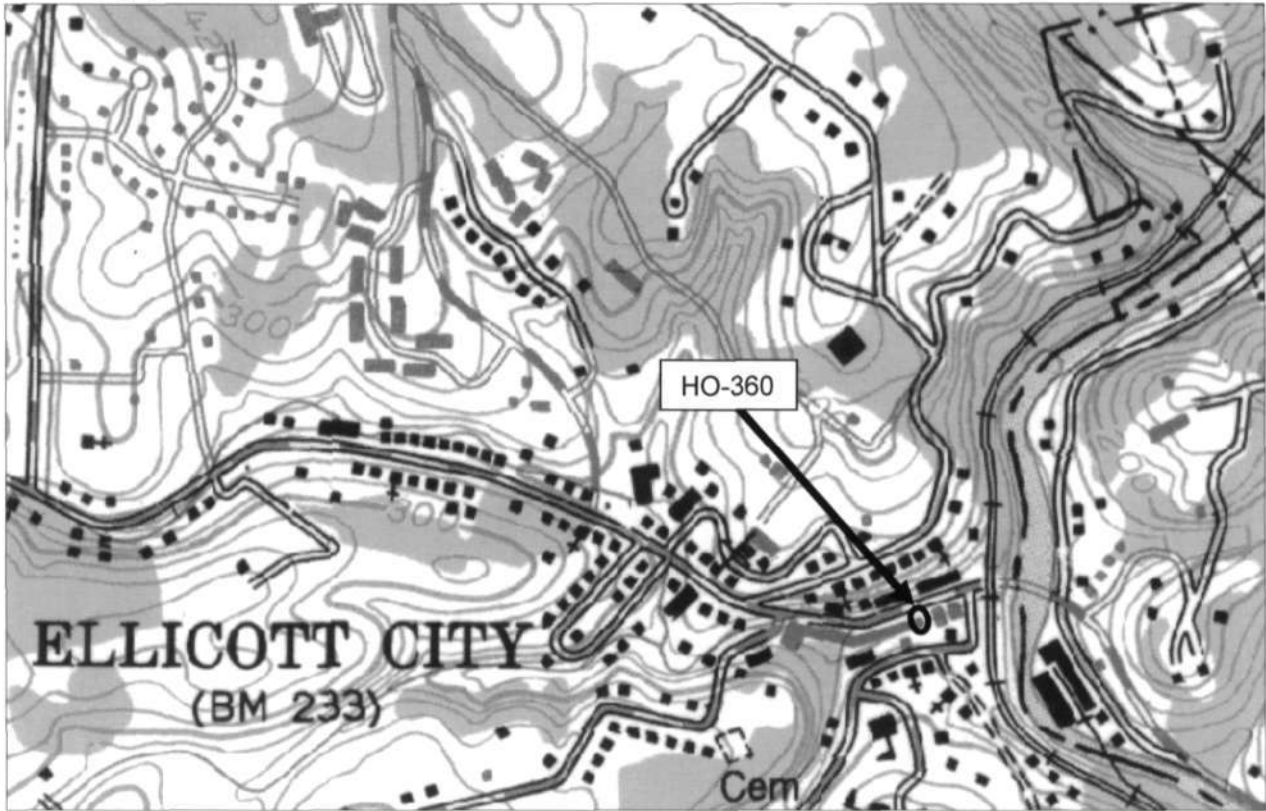

Tax Map 25A, Parcel 52

National Web Map Service 6" Orthophoto Map, c. 2010

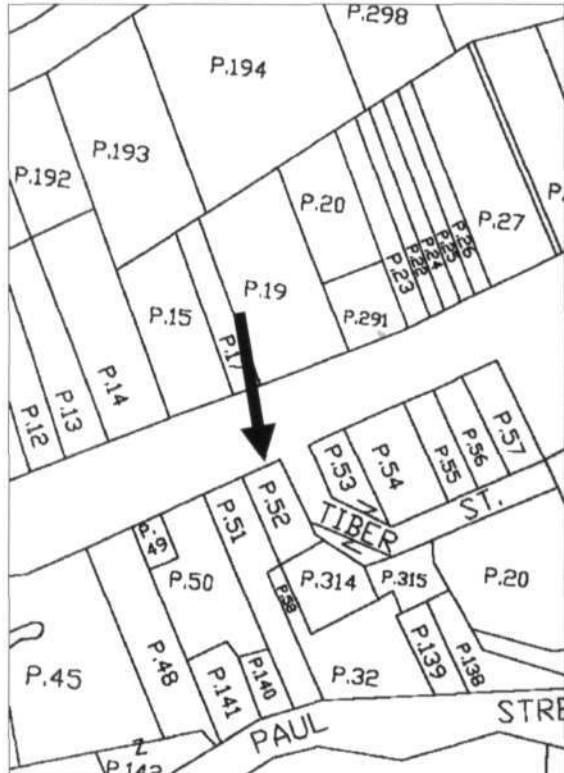

HO-360  
Boone Stone Shop  
8081 Main Street (MD 144), Ellicott City  
Photos by Jennifer K. Cosham, 12/5/2012  
North facade



Southeast elevation





HO 360

Silcott City

2 2 1 1

BBE 8/72  
388

First Tiber Corporation.  
Tiber Alley and W. Main St